Pertunmaan rantaosayleiskaava 13.9.2006, muutokset 10.10.2006

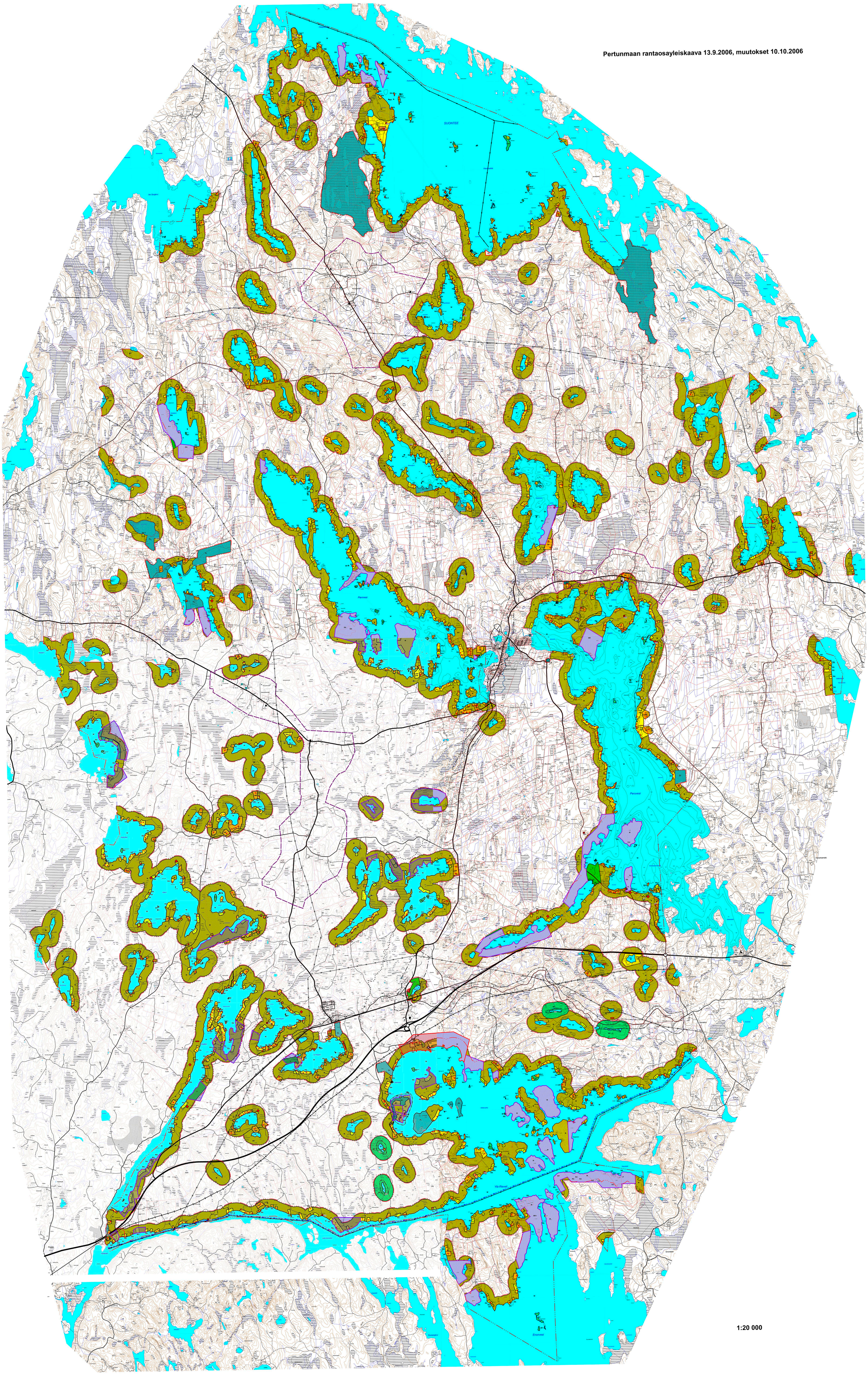

1:20 000